

Tamil Nadu Slum Clearance Board
 Revised development
 at block no. 70 survey no.
 3562/2 St. Mary's Road
 Cissal Estate,
 Mylapore, Madras.

MMDA (B)/PP NO.
 B2/104981/94
 PART I
 PART II

B/18864/256/A/E/95
 Planning Permit No.
APPROVED
 SUBJECT TO THE CONDITIONS IN
 THIS OFFICE LETTER.
 No. B2/26469/94 Date - 5-95
 O/C - [Signature]
 FOR MEMBER SECRETARY
 MADRAS METROPOLITAN
 DEVELOPMENT AUTHORITY
 MADRAS - 600 008.

reference:

MD	main door	3'6" x 7'0"	DP	2'13" x 2'13"
D	door	2'6" x 7'0"		(2' x 2'13")
DI		2'6" x 7'0"		(7'6" x 2'13")
W	window	6'0" x 4'6"		(1'53" x 1'57")
W	"	4'0" x 4'6"		(1'22" x 1'57")
W	"	3'0" x 4'6"		(1'9" x 1'57")
W	"	2'2" x 4'6"		(1'6" x 1'57")
KV	kitchen window	1'0" x 3'0"		(1'22" x 1'9")
V	ventilator	2'0" x 2'0"		(1'4" x 1'4")

area details furnished in sheet no: 2

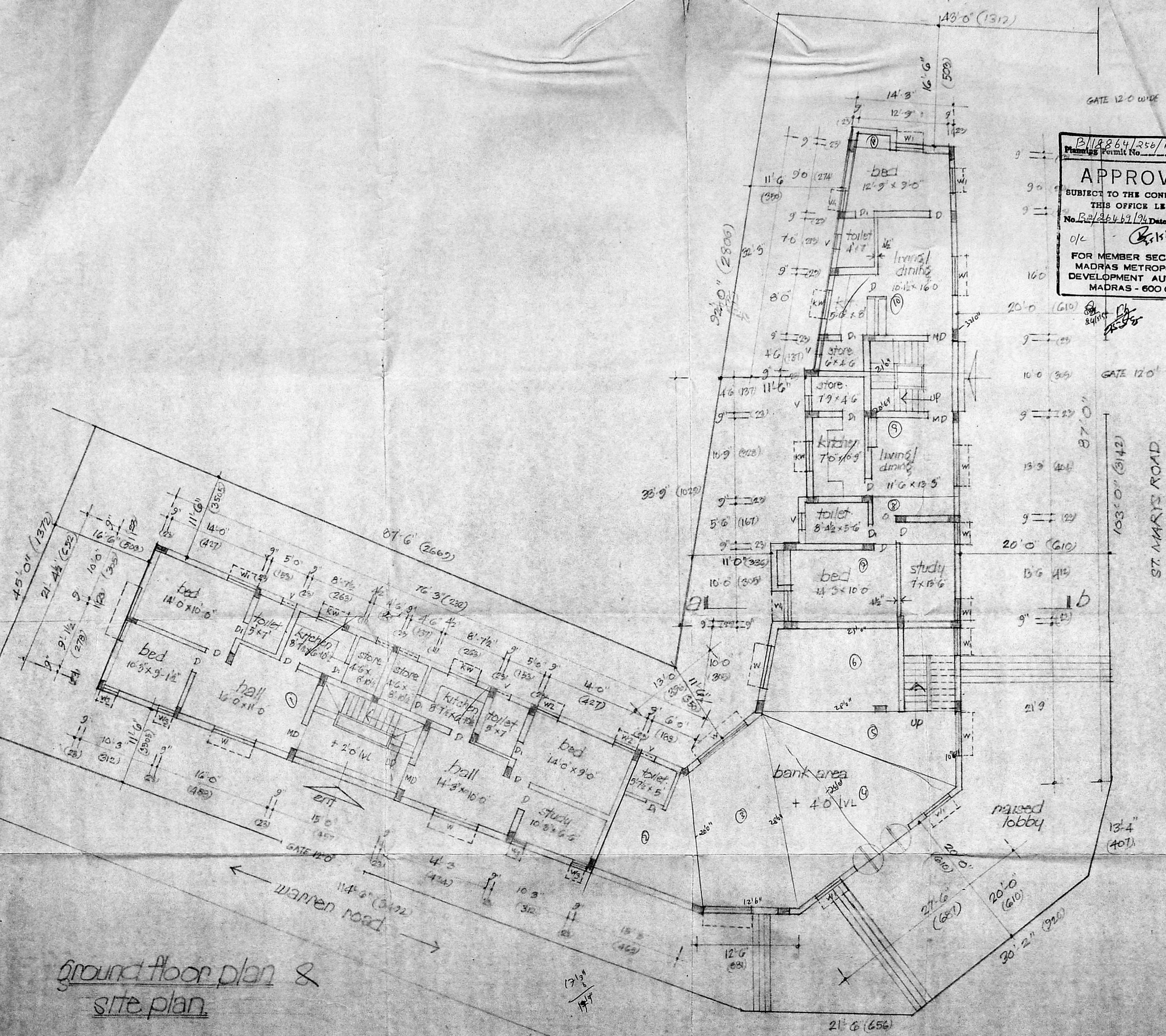

ground floor plan &
 site plan.

[Signature] 2/9/94
 planning asst

[Signature] 4/10/94
 asst planner

[Signature] 14/10/94
 deputy planner

supdgy engineer

SD
 chief engineer

tamil nadu
slum clearance board
REVISED ^{NO. 1} ~~NO. 1~~ ^{NO. 1} ~~NO. 1~~
at block no. 70 survey
nr 3562/2 st. marys road
visalakshiamma estate
madras

scale: 1"=8'0" (1:100)

B/18864/254/D/E/95
Planning Permit No.
APPROVED
SUBJECT TO THE CONDITIONS IN
THIS OFFICE LETTER.
No. B/2646/9/94 Date = 5-9-95
FOR MEMBER SECRETARY
MADRAS METROPOLITAN
DEVELOPMENT AUTHORITY
MADRAS - 600 008.

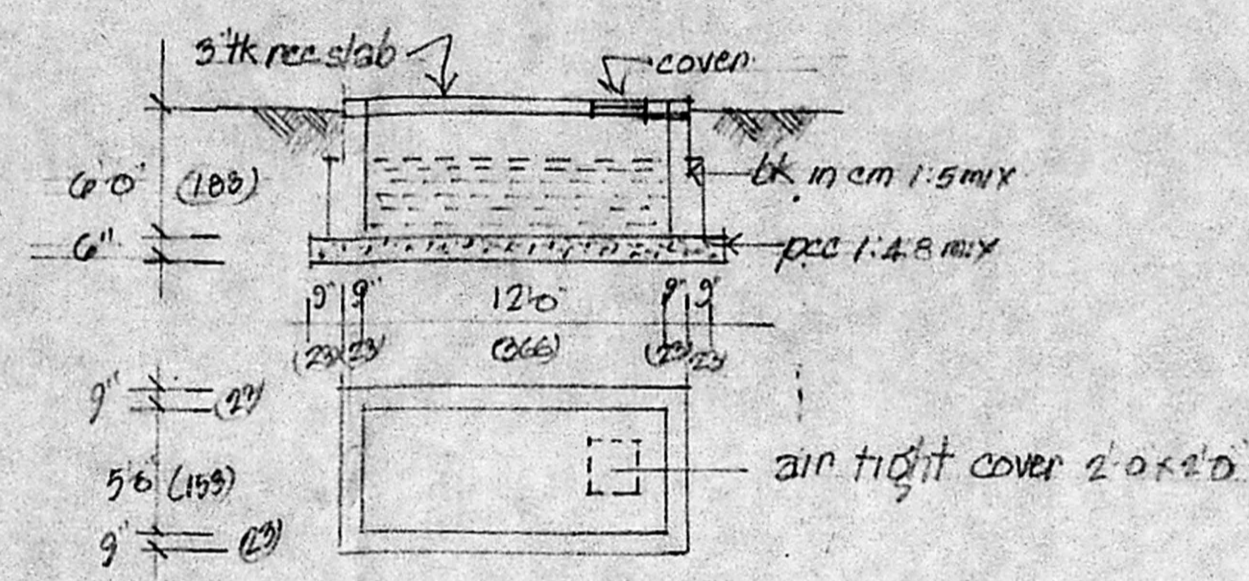

plan & section of sump.

watertank
5'0" x 7'0" x 4'6"
(153 x 214 x 137)
scientifically closed.

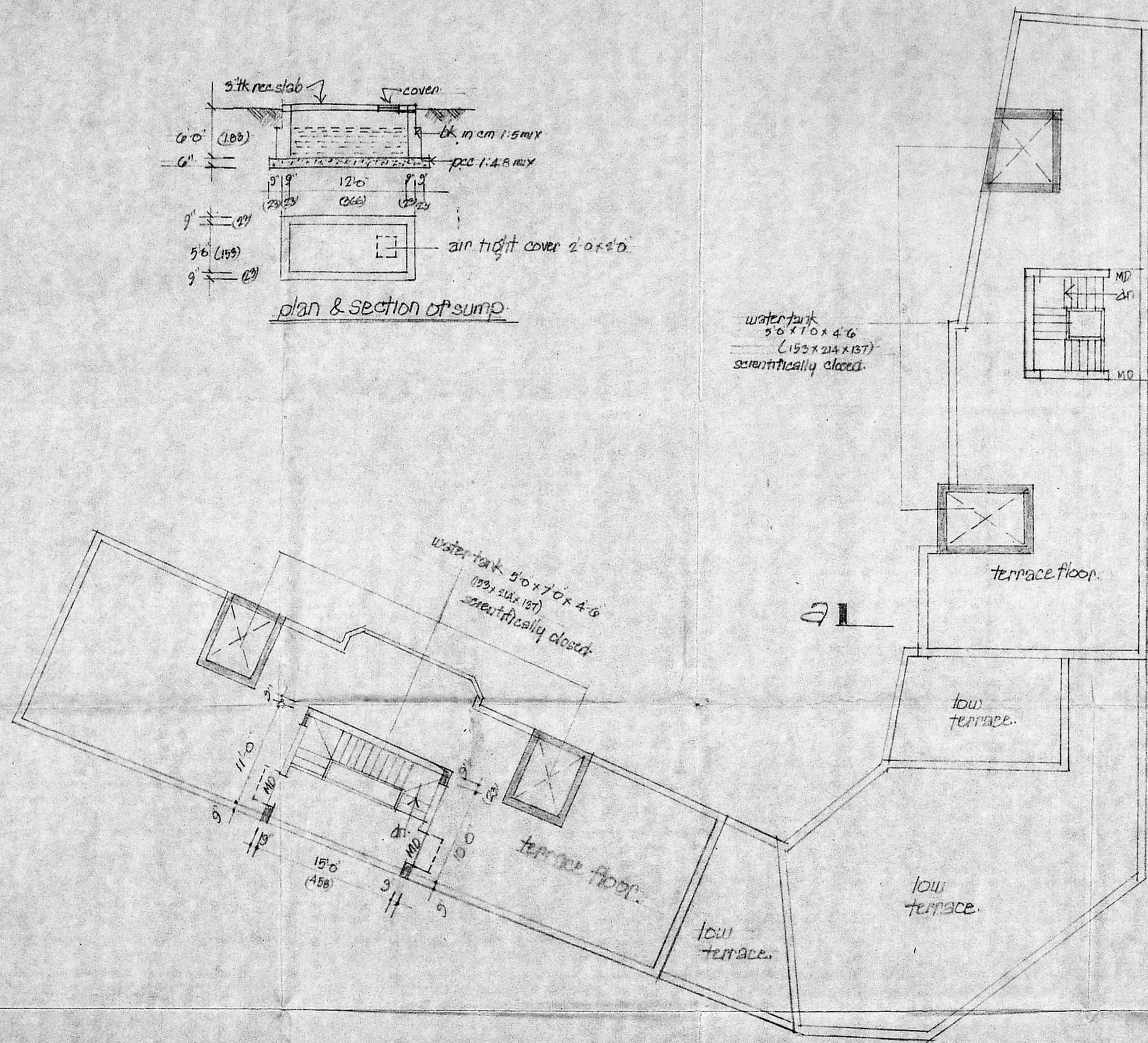

terrace floor plan

colour index.
proposed shown thus
road shown thus
boundary shown thus



J. G. M.
5/9/94
planning asst

A. S. S. S.
asst planner 6/9/94

A. S. S. S.
11/5/94
deputy planner

supd to engineer

SD x x x 12-9-94
chief engineer

